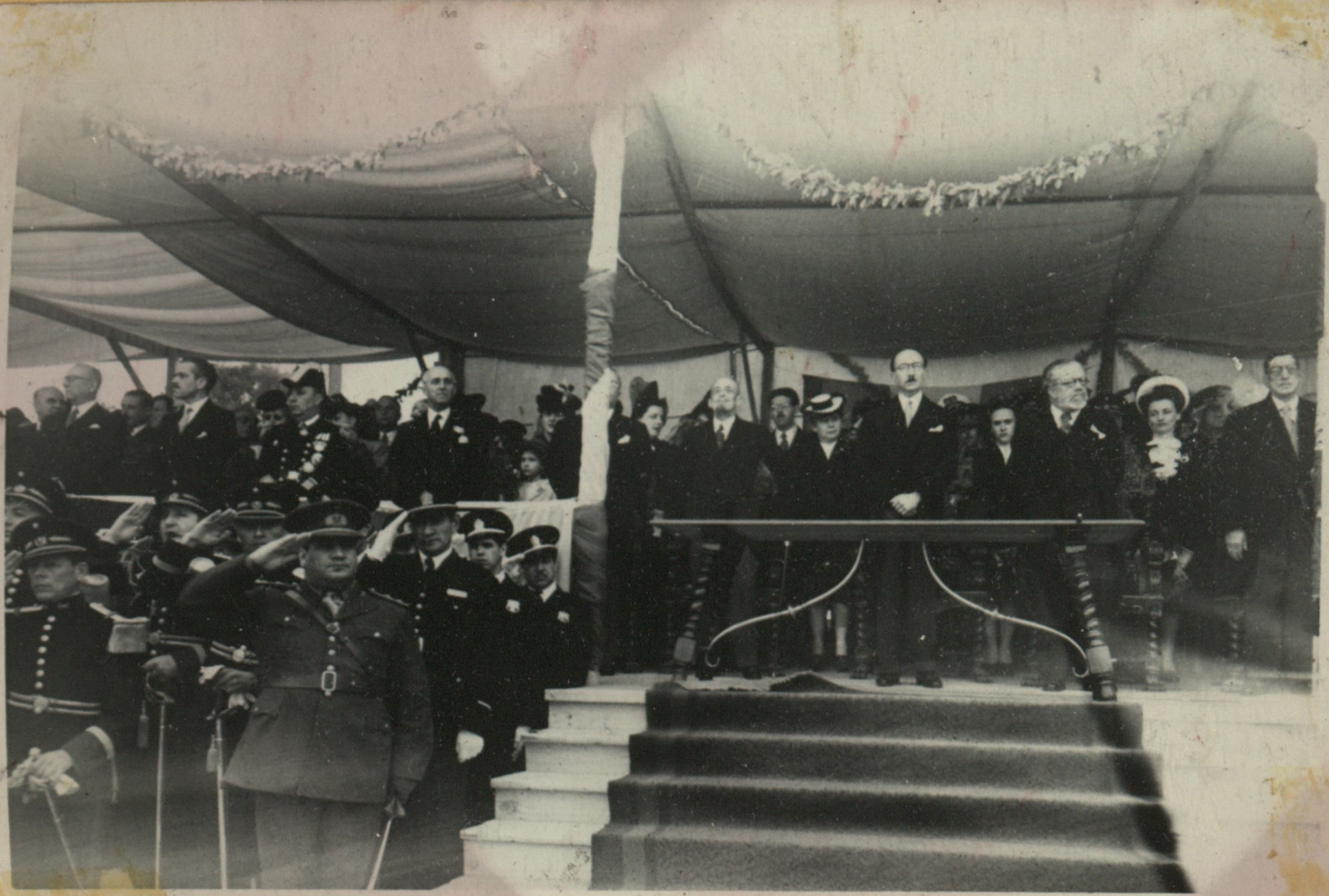




































A LA GLORIA
DEL
ALMIRANTE
GRAU


A LA GLORIA
DEL
ALMIRANTE
GRAU


























MADERAS

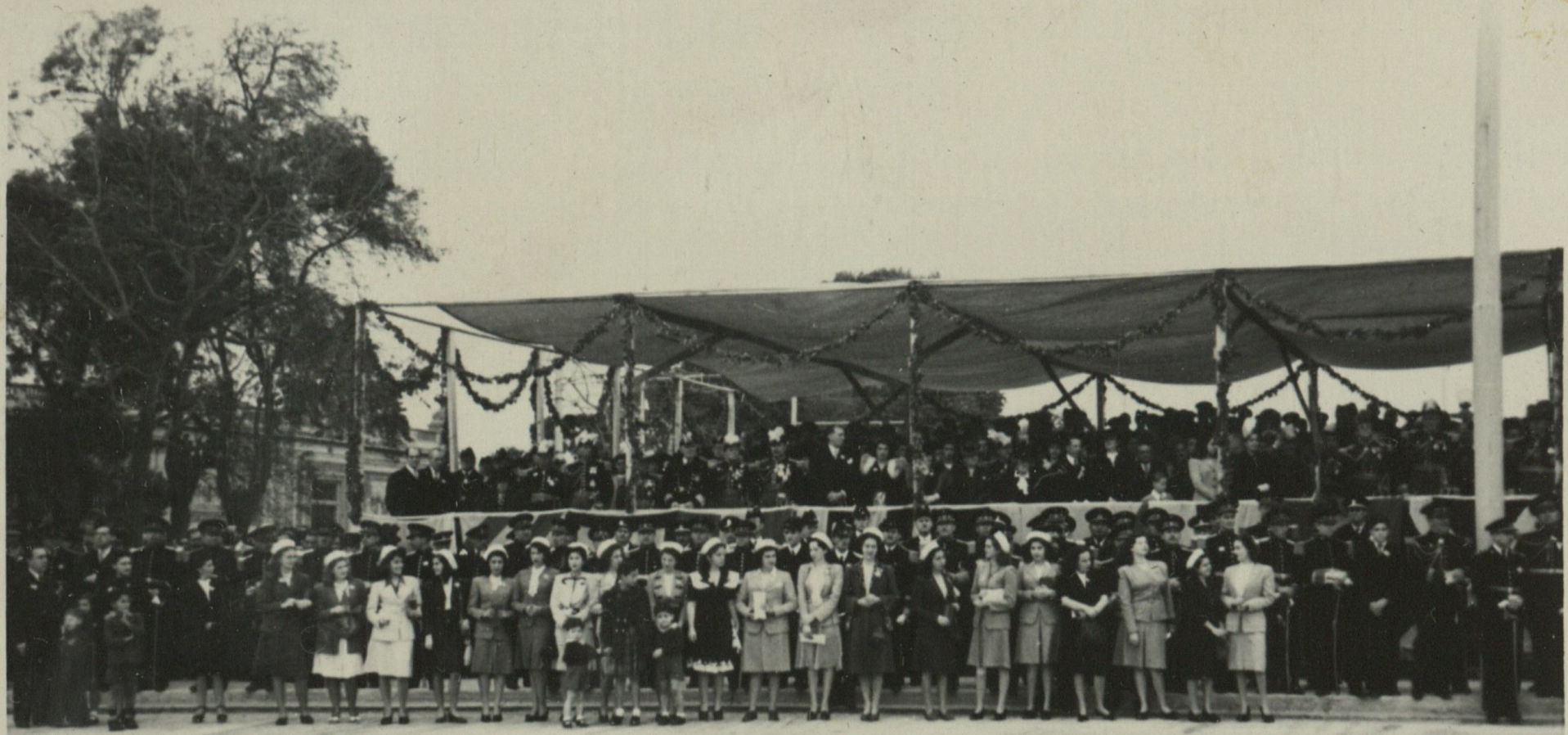

















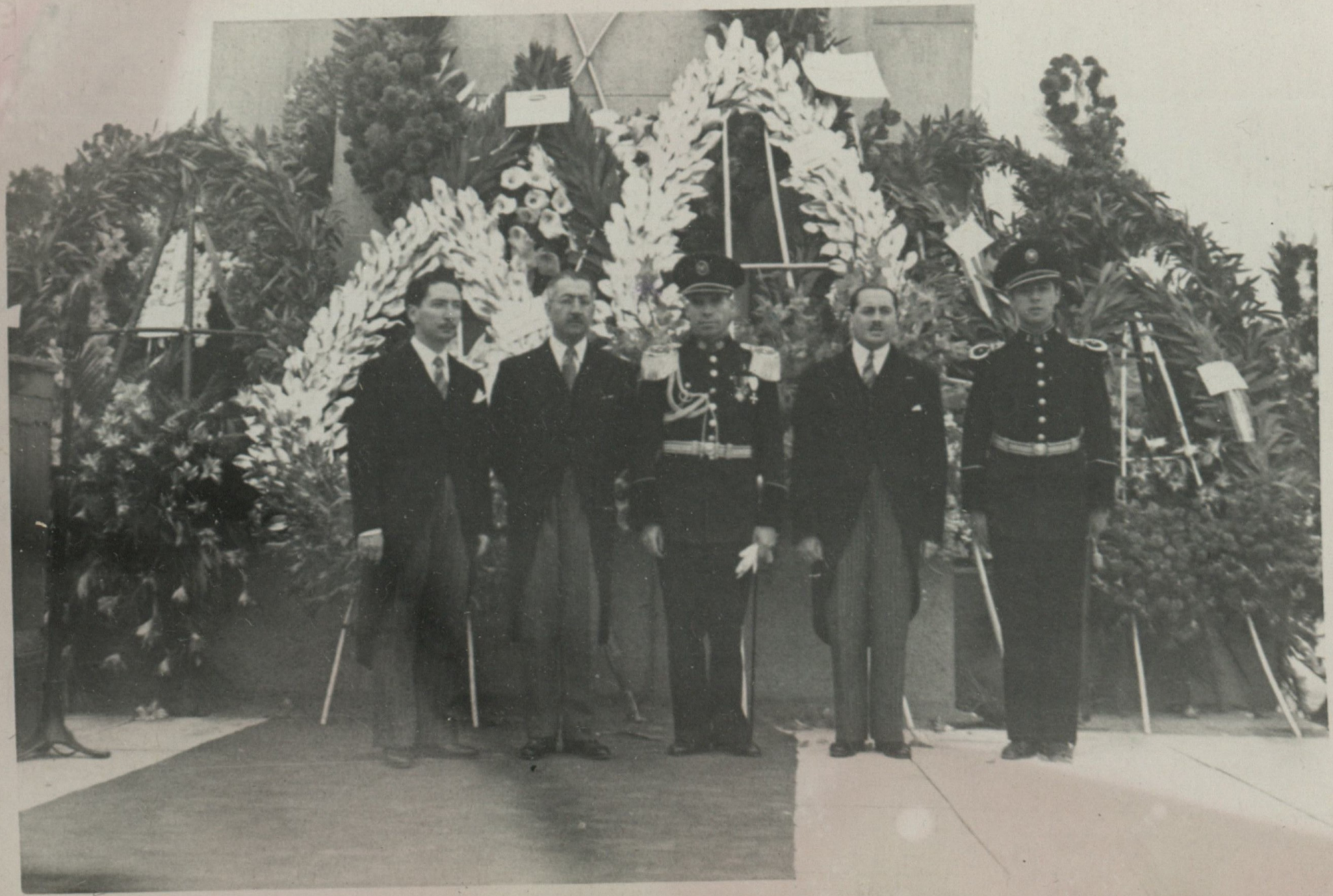




A LA GLORIA
DEL
ALMIRANTE
GRAU












A LA GLORIA
DEL
ALMIRANTE
GRAU